

THE INFORMATION ON THIS DOCUMENT IS THE PROPERTY OF BHARAT HEAVY ELECTRICALS LIMITED. IT MUST NOT BE USED DIRECTLY OR INDIRECTLY IN ANY WAY DETRIMENTAL TO THE INTEREST OF THE COMPANY

COMPUTER FILE NAME
E:\A2\2940959DWG

REF. DRG. NO.

SIGN. AND DATE

INVENTORY NO

GENERAL DIMENSIONAL LIMITS,FITS & TOLERANCES AS PER HY0230261

FIRST ANGLE PROJECTION

(ALL DIMENSIONS ARE IN mm)

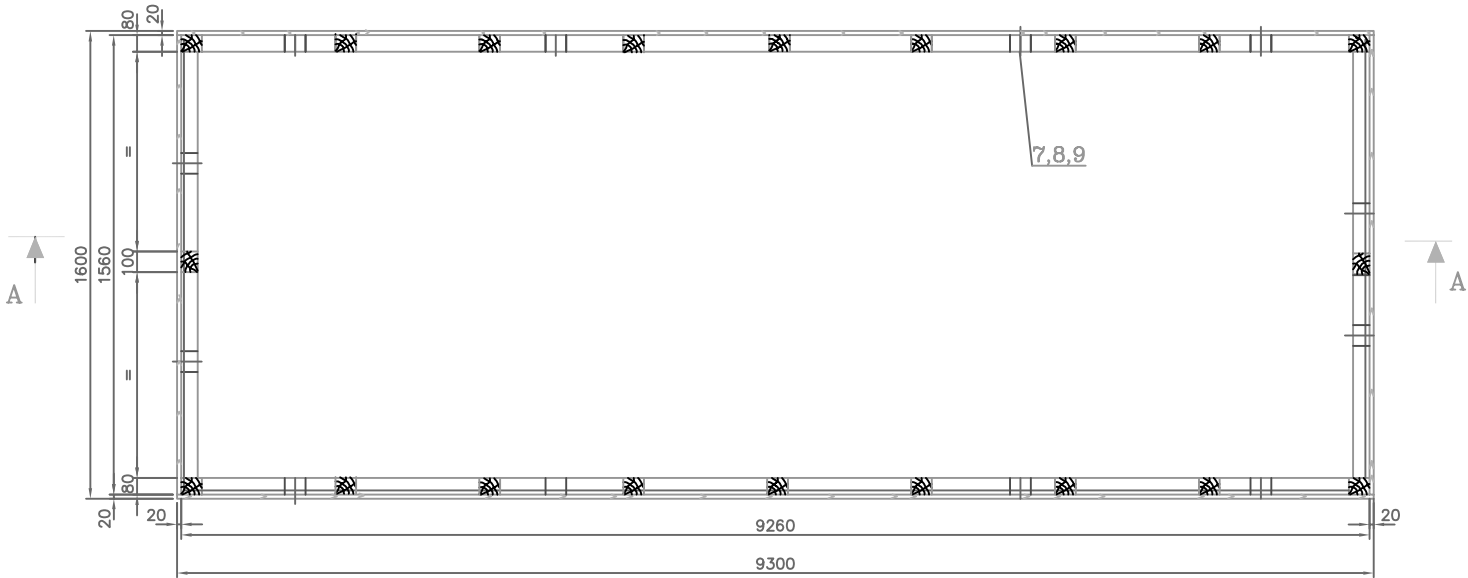
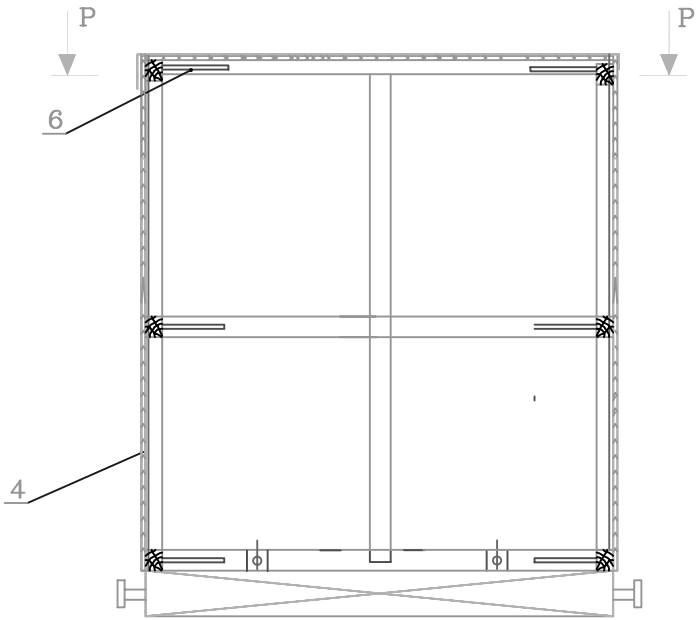
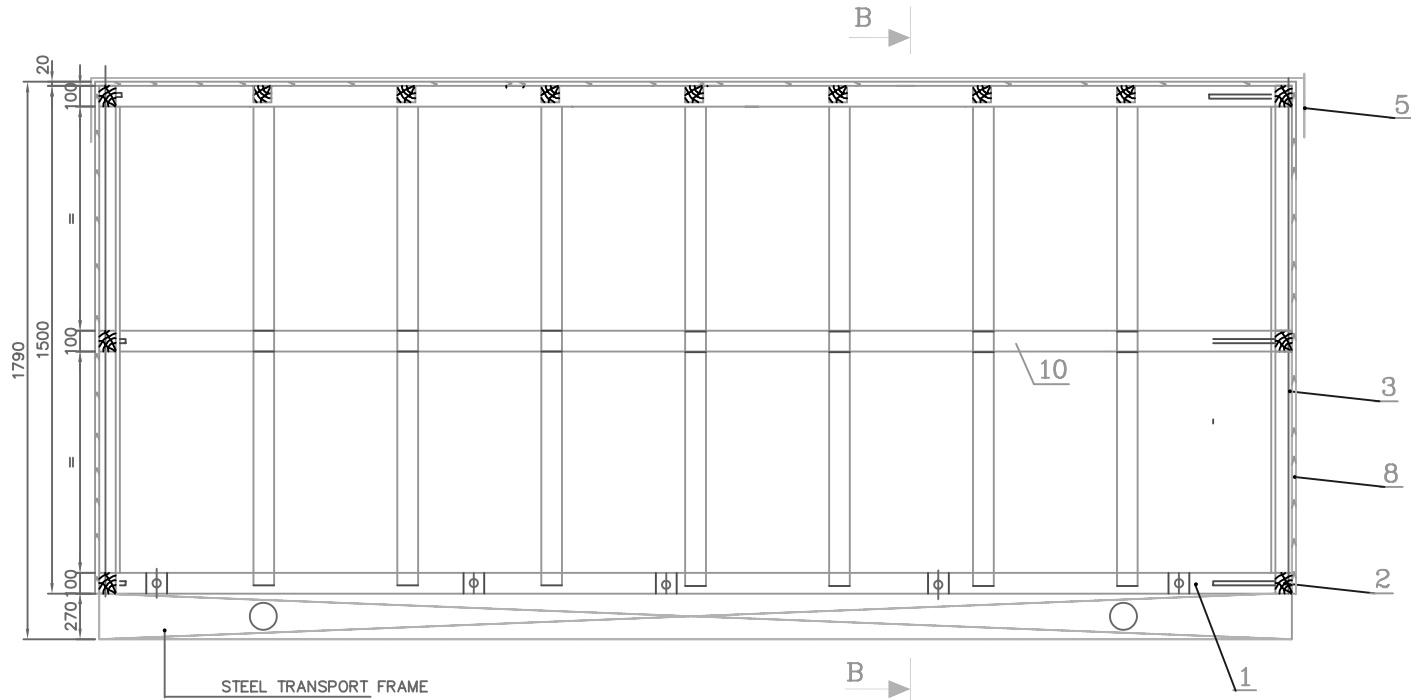

- NOTES :-
- 01. PACKING INSTRUCTIONS AS PER HY.0490572
 - 02. PACKING WOOD AS PER HY.51463
 - 03. COMPONENT PRESERVATION AS PER HY.0490563
 - 04. ALL THE SIDE FRAMES OF THE COVER TO BE ASSEMBLED ONLY AFTER PLACING THE PRODUCT BOX OVER THE STEEL TRANSPORT FRAME.
 - 05. STEEL TRANSPORT FRAME DRAWING NO. 1-94-20-0933

10	SLING SUPPORT(LOOSE)	100x200x1560	2
9	WASHER	ø12	20
8	NUT	M10	20
7	BOLTS	M10 X 130	20
6	M.S.L CLAMPS	300 x 300 x 30	12
5	H.B.P COATED CRAFT PAPER	SIDES (INSIDE) TOP (OUTSIDE)	-
4	PLANKS (SIDES & TOP)	20mm THICK	-
3	STRUT	80 x 100 x 1300	20
2	HORIZONTAL RUNNER	80 x 100 x 1560	11
1	HORIZONTAL RUNNER	80 x 100 x 9260	8
ITEM NO.	DESCRIPTION	SIZE	NO.OF PCS

TYPE OF PRODUCT TARI-1080-36P
OR
NAME OF CUSTOMER/PROJECT BANGLADESH

	BHARAT HEAVY ELECTRICALS LTD.		NAME	SIGN.	DATE	NO.OF VAR.
	HYDERABAD		DRN.	RAJENDER	01.12.10	
			CHD.	SYED NAZEER	01.12.10	
			APPD.	K.BARUA	01.12.10	

DEPT. CPDC	UNTOL. DIMS. GR.	SCALE	WEIGHT (KG)	REF. TO ASSY. DRG.	ITEM NO.	NO.OF ITEMS
CODE 840	2/M/1	NTS		1-94-20-0933		
TITLE			CARD CODE	DRAWING NO.	REV.	
PACKING COVER FOR TG ROTOR				2-94-20-0959	00	
				SHT. No	NO. OF SHT.	